Residential Garbage and Recycling Program Information

Welcome to Waste Management of Tipp City's residential garbage and recycling collection program. Tipp City signed a contract with Waste Management for city-wide residential refuse collection. The contract began October 1, 2010 and is continued through September 30, 2017.

Tipp City and Waste Management have designed a package that will work for all residential households. There are three program options you may choose from for refuse and recycling pick-up based on your individual household needs:

- The first program is regular refuse collection, where the customer utilizes his/her own bags/cans along with the provided recycle bin for curbside (or alley) pick-up (*see* Regular Residential Rate).
- The second program includes a 96-gallon toter that Waste Management provides for refuse along with a recycle bin (*see* Toter Rate).
- A third program has been created for the lower volume users and is thus called the Low Volume option. A 35-gallon toter will be provided for weekly refuse pick-up along with a recycle bin (*see* Low Volume Rate).

Refuse collection occurs weekly. To ensure your pick-up is not missed, please set out all refuse and recycling the night before your collection day.

Residential Monthly Rates

The following are the residential monthly rates for the period of 10/1/2016 to 09/30/2017:

Regular Residential Rate (includes a recycle bin)	**$20.93**
Toter Rate (includes 96-gallon toter and recycle bin)	**$23.93** Additional toters are $3.00 each
Low Volume Rate (includes a recycle bin)	**$13.64**
Recycling Toters (35-gallon or 96-gallon with yellow lid)	**$2.00**

Low Volume Program

The Low Volume program has been created for households that generate a small amount of trash. Tipp City's Low Volume Program customers will receive a special 35-gallon toter for their weekly refuse collection. All weekly refuse must be placed in this toter with the lid closed. If the need arises to place additional refuse out for collection, special yellow Waste Management low volume bags must be used. These special low volume bags may be purchased at the Government Center for $2.16 per bag.

Waste Management's Yard Waste Pick-up

By Ohio law, source-separated yard waste may not be landfilled. As a result, Waste Management and Tipp City have created a yard waste program where lawn bags are purchased at the Government Center or Food Town for $1.75 each.

All lawn waste should be placed in these bags and then set out Sunday evening for pick-up on Mondays, from April through November. If the yard waste does not fit in a bag but is no more than 2 feet in diameter and 4 feet long, it can be placed for pick-up with a lawn bag attached to the bundle. Please do not over pack your bags. When bags get wet they will become weak and could break open.

Do NOT place any gravel, pavers, sod, concrete, etc. in your bags.

For yard waste pick-up December to March you do NOT need to use the special lawn waste bags. Yard Waste will be picked up on your regular refuse pick-up day of the week.

All yard waste is composted by Waste Management and is not deposited in landfills, in accordance with state law. If you have further questions regarding yard waste pick-up, please call Waste Management at 1-866-695-3433.

Dumpsters – Residential Multi-Family Service (monthly service)

The following are the new monthly dumpster rates for the period of 10/1/2016 to 9/30/2017:

1 Yard	2 Yard	4 Yard	6 Yard	8 Yard
$22.00	**$31.00**	**$58.78**	**$91.56**	**$116.41**

What Goes In Your Green Recycling Container

Use the recycling container for all recyclables. Items that can be recycled using this bin include:

Paper
- Brown paper bags
- Catalogs
- Chipboard (cereal boxes, shoe boxes, etc.)
- Corrugated cardboard
- Juice boxes
- Juice cartons
- Junk mail
- Magazines
- Newspaper
- Telephone books

Metal
- Aerosol spray cans
- Aluminum foil and pie pans
- Tin and steel cans
- Aluminum cans

Glass
- Green, brown, clear, and blue beverage and food containers

Plastic
- Plastic bottles and jugs
- Plastic liter bottles
- Plastic salad dressing bottles
- Plastic laundry/cleaning product containers
- All plastic containers with symbols 1 through 7

To prepare materials for recycling:

Plastic, Glass and Metal: Remove and discard lids in the trash; rinse to remove food residue.

Paper/cardboard: Place papers in paper bag or in the bottom of your recycling container to prevent papers from blowing out. Please make sure when disposing of junk mail or any information containing your address or personal information, that you black out the information or shred it. Shredded material MUST be placed in a paper bag and the top folded to prevent blowing material during collection. Do not use plastic bags to contain your material in your recycling bin. Materials contained in plastic bags contaminate the recycling process.

You can now rent a 96-gallon or 35-gallon recycle toter. The rate is $2.00/month. Please contact Tipp City at 937-667-8424. Please allow 2 weeks for delivery.

If you still are not sure an item goes in this container, place it in your regular refuse or call the Waste Management Customer Service Center at **866-695-3433**.

Additional Recycling Opportunities

For information about how to recycle additional household products go to http://www.wm.com/wm/services/recycling.asp or https://www.thinkgreenfromhome.com/ThinkGreenFromHome.cfm and learn more.

WASTE MANAGEMENT

Holiday Schedule

Waste Management will not perform collection service on the following holidays:

- New Years Day
- Memorial Day
- Independence Day
- Labor Day
- Thanksgiving Day
- Christmas Day

During the weeks these holidays occur, collection normally performed on or directly following the holiday will be delayed one day. Regular collection will occur on all other holidays not listed.

Please note dates for Tipp City's Christmas tree pick-up: January 2 and 9, 2017

For large item pick-up, please call Waste Management in advance at 866-695-3433.

If an item is not accepted by Waste Management, please contact Miami County Transfer Station at 937-440-3488.

Important Numbers to Remember

For all service calls, large item pick-up and/or missed pick-ups, please contact Waste Management at 866-695-3433. This is a number for Tipp City residents only and directs you to the local Waste Management Dayton area office.

For all billing questions, or to request a toter or low volume service, please call Tipp City Utilities at 937-667-8424.

For small home repairs, renovations or clean-ups, please contact us at 866-695-3433 and ask for pricing on our roll-off containers for Miami County.

Follow the City of Tipp City on Facebook for real time updates to Waste Management's collection schedules at City of Tipp – Government.

Waste Management of Tipp City

3975 Wagoner Ford Road
Dayton, OH 45414
Phone: 866-695-3433

www.wm.com

From everyday collection to environmental protection, Think Green.® Think Waste Management.

PRSRT STD
U.S. POSTAGE
PAID
WILLIAMSPORT, PA
PERMIT No. 33

WASTE MANAGEMENT

Waste Management of Ohio
3975 Wagoner Ford Road
Dayton, Ohio 45414

NEW 2016-2017 INFORMATION KIT

Waste Management of Tipp City

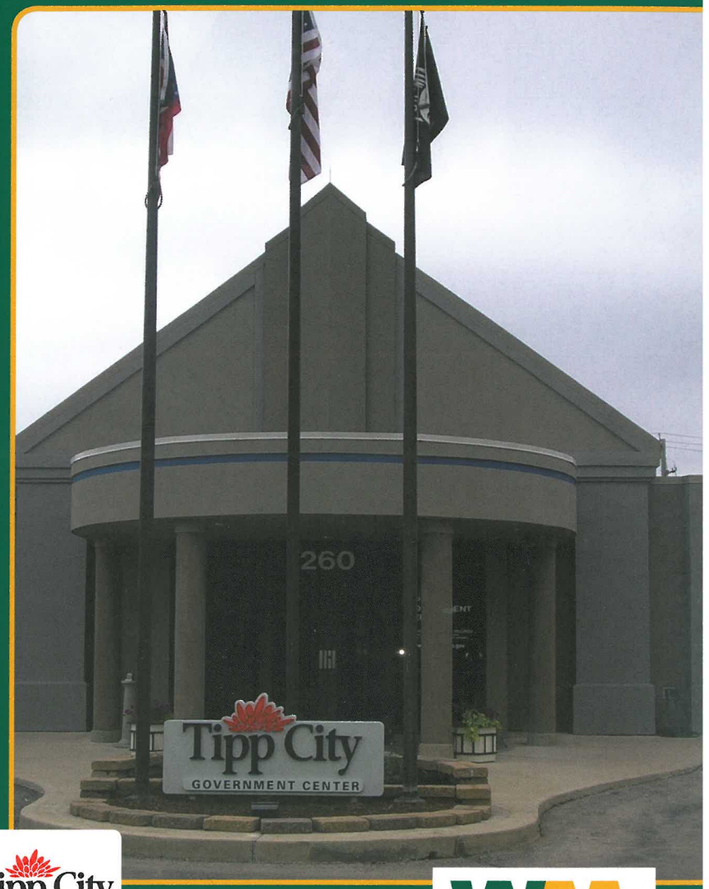

Tipp City

WASTE MANAGEMENT
THINK GREEN.®

Waste Management Customer Service 866-695-3433.
Please note this is a toll free number.