# CITY OF TIPP CITY
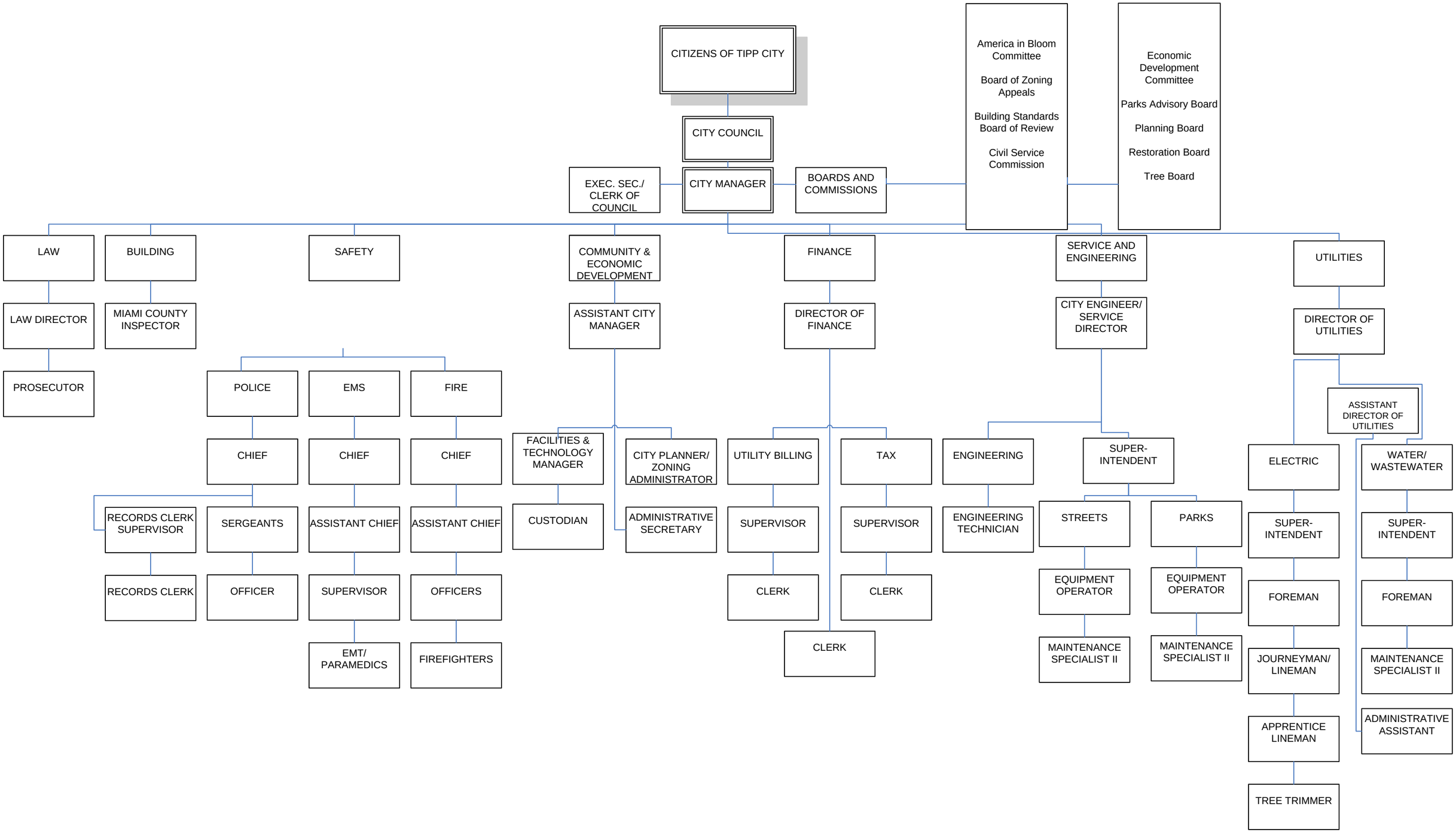
November 2011