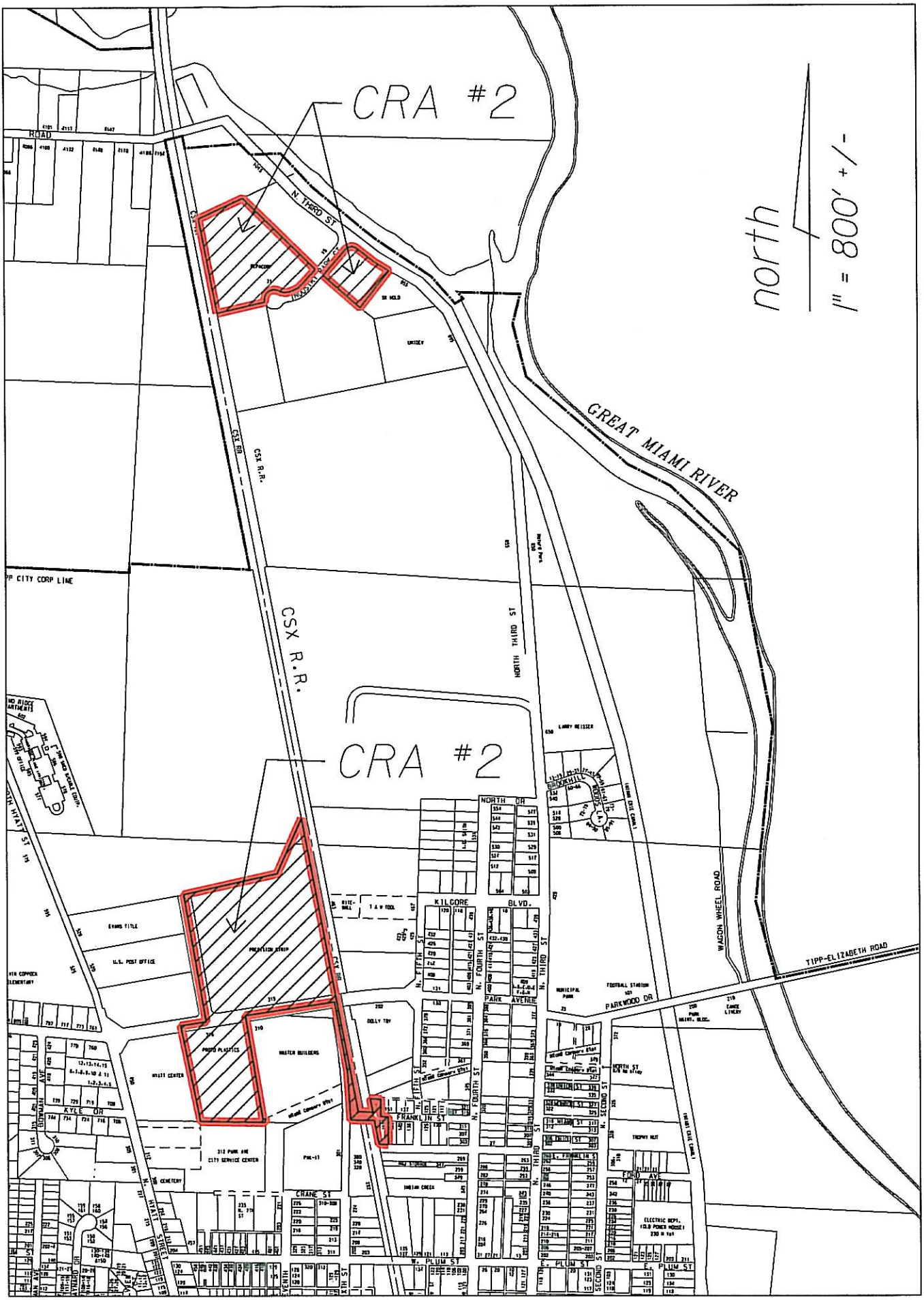

...\tipp city\brad vath\CRA#2.dgn 2/13/2008 8:34:07 AM